



**REALTORS®**  
*Association of  
 Maui, Inc.*

441 Ala Makani Place  
 Kahului, Maui, HI 96732-3507  
 Phone: 808-873-8585 ~ Fax: 808-871-8911  
 Direct: 808-270-4646  
 E-mail: Terry@RAMaui.com

June 7, 2013

**Maui May 2013 Sales Statistics**

Aloha all!

**Brief Maui Statistics Overview:**

**Page 4 - May's Sales Unit Volume** – May's Residential sales rose to a six-year high of 105 homes sold, while Condo Sales remained steady at a strong 138 units sold. Land sales came in at 18 lots sold.

**Page 5 - May's Median SALES prices** –The Residential home median price rose to 540,000, while the Condo median price increased to \$381,500. Land median price declined to \$305,000.

**Page 6 - Days on Market for Residential homes = 148, Condos = 172 DOM, Land = 219 DOM.**  
 (General DOM Note: this is the average DOM for the properties that SOLD. If predominantly OLD inventory sells, it will move this indicator upward, and vice versa. RAM's Days on Market are calculated from List Date to Closing Date [not contract date], including approximately 60 days of escrow time.)

**Pages 10 - 14 – "Year to Date Sales" numbers only compare January-May 2013 to January-May 2012.** Short timeframe (monthly) views do not necessarily reflect the longer timeframe trends. For a more comprehensive view, compare to 2012's Year-End (Dec. 2012) figures available at:  
<http://www.ramaui.com/UserFiles/File/Stats/All-December2012.pdf>

**Year to Date:**

**Residential unit sales** increased (391 homes sold / +37 units / +10% change YTD), average sold price = \$813,899 (+22%YTD), median price = \$530,000 (+22%YTD) and total dollar volume sold = \$318,234,649 (+35%YTD).

**Condo unit sales** exactly matched 2012 YTD (546 units / 0 units change / 0%YTD), average sold price = \$533,350 (+12%YTD), median price = \$371,750 (+7%YTD). Total Condo dollar volume sold = \$291,208,996 (+12% YTD).

**Land – NOTE: Land Lot sales are such a small sampling that statistics in this property class are not necessarily reliable indicators.** Land lot sales increased (78 lots / +11 units / +16% YTD), average sold price = \$762,808 (+37%), median price = \$465,000 (+24%), Total dollar volume = \$59,499,021 (+60% YTD).

**Total sales for immediate past 12 months: Residential = 976 (with 27.6% being REO or Short Sale), Condo = 1,255 (15% REO or SS), Land = 187 (15.5% REO or SS).**

**As of June 7, 2013 - Active/Pending-Continue to Show/Contingent status inventory:**

	June '13	May	April	Mar.	Feb.	Jan. '13	Dec. '12	Nov.	Oct.	Sept.	Aug.	July	June '12
<b>Homes</b>	<b>603</b>	623	653	645	628	644	648	635	642	661	690	702	728
<b>Condos</b>	<b>805</b>	860	934	964	984	929	931	883	883	917	915	931	998
<b>Land</b>	<b>398</b>	405	408	427	426	425	430	435	429	428	444	455	483

**Current Absorption Rate base on this month's Active/Pending-Continue to Show/Contingent status inventory divided by May Sales is:**

**Residential = 5.7 months, Condo = 5.8 months, Land = 22.1 months of inventory.**

**For Absorption Rate enthusiasts who calculate only pure "Active," (not any pending/contingent) divided by May Sales: Residential 455 "Active" / 105 Sold = 4.3 months. Condo 637 / 138 Sold = 4.6 mos. Land 364 / 18 Sold = 20.2 mos.**

---

## **IN A NUT SHELL..... Inventory down, Sales up, Prices rising ..... “Game On!”**

**Increased showings and sales, multiple offers on “well priced” listings, hesitant buyers become onlookers..... Window of opportunity is quickly closing for first-time homebuyers (see below).**

Well priced properties are attracting multiple offers making for a quick sale. **Inventories have declined 17-19%** over the past 12 months in Residential and Condo classes. REO (Foreclosures) and Short Sales are dwindling, with any “hidden inventory” (or overhang) backlog slowly trickling onto the market. Mortgage Interest Rates are inching up slightly which may help motivate would-be Buyers to go ahead and buy IF they can qualify. While general U.S. economic news looks cautiously hopeful, current World and US events will have ripple effects on cost of living, consumer confidence, Financial and Real Estate Markets. **As prices rise, some “Owners” will decide to become “Sellers.”**

**FOR SELLERS: Sharpen your pencil, talk to your CPA and your Realtor® to explore the hidden benefits or consequences. Make no assumptions that will sting later.**

**To be successful**, Sellers need to beat competing properties with better property condition, **REALISTIC pricing**, good marketing, and flexible, creative terms (Seller Second Loan, Agreement of Sale, Lease-with-option-to-buy, and Sale-with-lease-back to seller). Days on Market figures show that properties priced right will sell in a reasonable timeframe, often with multiple offers. “Priced Right” is still the determining factor.

**BEST Deals are selling, while significantly over-priced listings remain un-sold.**

**Pro-Active Sellers** are getting their properties **appraised, inspected and surveyed** in advance to encourage realistic offers from knowledgeable Buyers. This can prevent unanticipated escrow fallout or Buyers whittling your price down during the transaction when previously unknown facts come to light.

**FOR BUYERS: Low interest rates** prevail, however have started to nudge up. Buyers should get **Pre-Approved** so they can shop in confidence (fewer last minute disappointments due to non-funding loans). “Short-sales” and foreclosures are still in the marketplace, yet they can be less of a bargain than they seem, requiring more hurdles to leap and more time (often 4-6 months) to close, if at all. Be prepared, but BE REALISTIC. Lenders are much more stringent on requirements now for loan approval, compared to 2004-2008.

**First-Time Home Buyers – Many programs are available.....** Attend a First-Time Home Buyers workshop, get familiar with the process, get qualified/approved, do your homework to get your own home. Many current owners **never thought they would be able to own** until they attended a workshop, discovered they could own a home, and are glad they did.

**The low point in the market is your rare chance, so check it out carefully, don’t delay. The opportunity is fading quickly.**

Disclaimer: Zooming in on the figures of a specific geographic area or property type may lead to different conclusions that looking at the overall view.

Maui's market place is much smaller than Oahu's, and a few high or low sales have a greater effect on the statistical numbers without necessarily indicating a big market swing one way or another.

**For questions regarding today’s market condition, please call our RAM 2012-13 President, P. Denise La Costa at 808-280-2132.**

If you have any questions regarding hard numbers, call Terry at 808-270-4646.

Mahalo,  
Terry Tolman  
RAM Chief Staff Executive

## Single Family Monthly Sales Volume

For Month Ending 5/31/2013

Area Name	Current Month			Previous Month			Year Ago Month		
	Units	Volume	Median	Units	Volume	Median	Units	Volume	Median
Central	38	\$20,433,300	\$451,700	27	\$10,311,354	\$380,000	26	\$9,772,800	\$333,000
Haiku	8	\$4,938,300	\$508,500	6	\$5,457,250	\$871,125	5	\$2,811,000	\$425,000
Hana	2	\$1,418,000	\$709,000	0	\$0	\$0	0	\$0	\$0
Kaanapali	2	\$2,630,000	\$1,315,000	3	\$3,830,000	\$1,170,000	2	\$2,110,000	\$1,055,000
Kapalua	3	\$15,650,000	\$3,850,000	1	\$4,500,000	\$4,500,000	0	\$0	\$0
Kihei	10	\$6,002,500	\$567,500	14	\$7,215,000	\$481,500	13	\$5,745,250	\$410,000
Kula/Ulupalakua/Kanaio	6	\$4,190,000	\$519,500	2	\$1,080,000	\$540,000	3	\$1,967,500	\$790,000
Lahaina	6	\$5,814,500	\$542,250	4	\$3,630,000	\$900,000	1	\$440,000	\$440,000
Lanai	2	\$445,000	\$222,500	2	\$595,000	\$297,500	1	\$150,000	\$150,000
Makawao/Olinda/Haliimaile	5	\$3,775,000	\$675,000	1	\$350,000	\$350,000	4	\$948,199	\$245,000
Maui Meadows	4	\$5,075,000	\$1,400,000	4	\$4,775,000	\$1,350,000	1	\$2,600,000	\$2,600,000
Molokai	2	\$1,717,800	\$858,900	3	\$1,140,888	\$365,000	0	\$0	\$0
Napili/Kahana/Honokowai	3	\$1,686,199	\$662,000	2	\$1,708,000	\$854,000	2	\$1,170,000	\$585,000
Olowalu	0	\$0	\$0	0	\$0	\$0	1	\$1,150,000	\$1,150,000
Pukalani	7	\$3,804,000	\$549,000	3	\$1,400,000	\$470,000	0	\$0	\$0
Sprecklesville/Paia/Kuau	3	\$2,235,000	\$750,000	1	\$500,000	\$500,000	4	\$2,533,000	\$441,500
Wailea/Makena	4	\$14,410,000	\$2,575,000	4	\$18,070,000	\$4,487,500	2	\$2,018,100	\$1,009,050
<b>Maui Summary :</b>	<b>105</b>	<b>\$94,224,599</b>	<b>\$540,000</b>	<b>77</b>	<b>\$64,562,492</b>	<b>\$500,000</b>	<b>65</b>	<b>\$33,415,849</b>	<b>\$382,000</b>

---

## Condominium Monthly Sales Volume

For Month Ending 5/31/2013

---

Area Name	Current Month			Previous Month			Year Ago Month		
	Units	Volume	Median	Units	Volume	Median	Units	Volume	Median
Central	12	\$3,366,620	\$270,000	15	\$4,041,940	\$249,000	10	\$1,932,490	\$199,000
Hana	1	\$475,000	\$475,000	0	\$0	\$0	1	\$485,000	\$485,000
Kaanapali	19	\$15,323,700	\$700,000	20	\$20,627,655	\$607,000	18	\$10,830,900	\$434,950
Kapalua	2	\$1,279,000	\$639,500	3	\$3,345,000	\$1,250,000	2	\$3,640,000	\$1,820,000
Kihei	47	\$17,551,900	\$364,000	44	\$17,117,797	\$312,500	43	\$13,492,500	\$270,000
Lahaina	15	\$4,915,635	\$370,835	9	\$2,629,000	\$320,000	6	\$2,649,000	\$302,500
Lanai	1	\$1,500,000	\$1,500,000	2	\$177,000	\$88,500	2	\$1,794,000	\$897,000
Maalaea	8	\$2,704,000	\$327,500	4	\$1,225,000	\$295,500	1	\$75,000	\$75,000
Molokai	0	\$0	\$0	1	\$185,000	\$185,000	0	\$0	\$0
Napili/Kahana/Honokowai	18	\$7,004,100	\$397,500	27	\$8,904,750	\$286,000	20	\$7,158,600	\$343,000
Sprecklesville/Paia/Kuau	1	\$295,000	\$295,000	1	\$294,000	\$294,000	1	\$260,000	\$260,000
Wailea/Makena	14	\$20,262,399	\$960,000	17	\$18,426,349	\$1,100,000	9	\$16,657,000	\$785,000
<b>Maui Summary :</b>	<b>138</b>	<b>\$74,677,354</b>	<b>\$381,500</b>	<b>143</b>	<b>\$76,973,491</b>	<b>\$370,000</b>	<b>113</b>	<b>\$58,974,490</b>	<b>\$336,000</b>

## Land Monthly Sales Volume

For Month Ending 5/31/2013

Area Name	Current Month			Previous Month			Year Ago Month		
	Units	Volume	Median	Units	Volume	Median	Units	Volume	Median
Central	2	\$447,750	\$223,875	2	\$445,000	\$222,500	5	\$965,000	\$160,000
Haiku	3	\$2,650,000	\$400,000	4	\$2,078,000	\$509,500	2	\$609,000	\$304,500
Hana	0	\$0	\$0	0	\$0	\$0	1	\$550,000	\$550,000
Kaanapali	2	\$1,216,525	\$608,263	1	\$718,862	\$718,862	0	\$0	\$0
Kahakuloa	1	\$235,000	\$235,000	1	\$224,999	\$224,999	0	\$0	\$0
Kapalua	1	\$1,098,000	\$1,098,000	0	\$0	\$0	1	\$800,000	\$800,000
Kihei	2	\$560,000	\$280,000	0	\$0	\$0	2	\$1,140,000	\$570,000
Kula/Ulupalakua/Kanaio	1	\$1,800,000	\$1,800,000	1	\$299,000	\$299,000	1	\$2,200,000	\$2,200,000
Lahaina	0	\$0	\$0	2	\$1,650,000	\$825,000	1	\$320,000	\$320,000
Lanai	1	\$140,000	\$140,000	0	\$0	\$0	0	\$0	\$0
Molokai	0	\$0	\$0	1	\$44,500	\$44,500	1	\$215,000	\$215,000
Napili/Kahana/Honokowai	2	\$520,000	\$260,000	1	\$450,000	\$450,000	0	\$0	\$0
Olowalu	1	\$3,775,000	\$3,775,000	0	\$0	\$0	0	\$0	\$0
Pukalani	0	\$0	\$0	0	\$0	\$0	1	\$225,000	\$225,000
Wailea/Makena	2	\$6,225,000	\$3,112,500	1	\$1,750,000	\$1,750,000	1	\$5,450,000	\$5,450,000
<b>Maui Summary :</b>	<b>18</b>	<b>\$18,667,275</b>	<b>\$305,000</b>	<b>14</b>	<b>\$7,660,361</b>	<b>\$479,500</b>	<b>16</b>	<b>\$12,474,000</b>	<b>\$330,000</b>

# Sales Unit Volume By Month

For Month Ending 5/31/2013

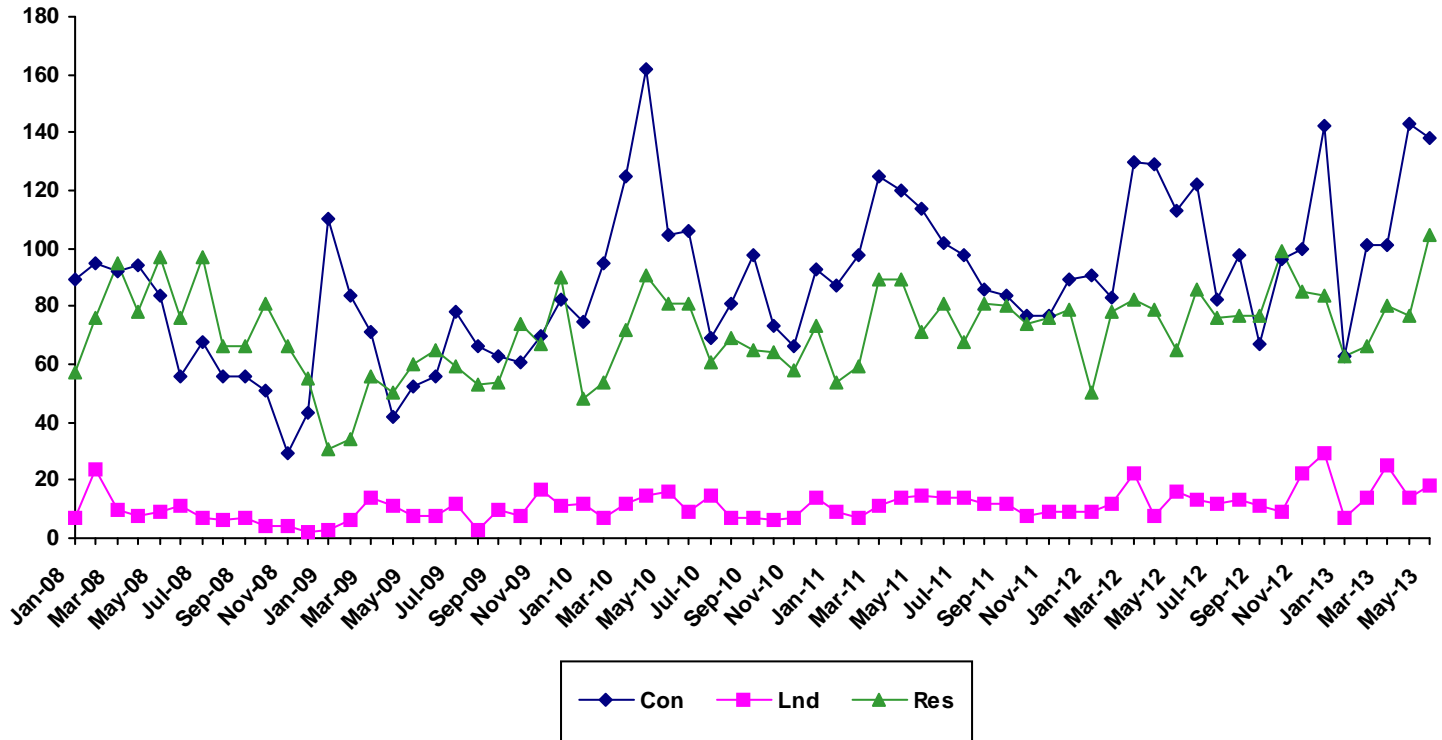

Month	2008			2009			2010			2011			2012			2013		
	Single Family	Condo	Land	Single Family	Condo	Land	Single Family	Condo	Land	Single Family	Condo	Land	Single Family	Condo	Land	Single Family	Condo	Land
Jan	57	89	7	31	110	3	48	75	12	54	87	9	50	91	9	63	63	7
Feb	76	95	24	34	84	6	54	95	7	59	98	7	78	83	12	66	101	14
Mar	95	92	10	56	71	14	72	125	12	89	125	11	82	130	22	80	101	25
Apr	78	94	8	50	42	11	91	162	15	89	120	14	79	129	8	77	143	14
May	97	84	9	60	52	8	81	105	16	71	114	15	65	113	16	105	138	18
Jun	76	56	11	65	56	8	81	106	9	81	102	14	86	122	13			
Jul	97	68	7	59	78	12	61	69	15	68	98	14	76	82	12			
Aug	66	56	6	53	66	3	69	81	7	81	86	12	77	98	13			
Sep	66	56	7	54	63	10	65	98	7	80	84	12	77	67	11			
Oct	81	51	4	74	61	8	64	73	6	74	77	8	99	96	9			
Nov	66	29	4	67	70	17	58	66	7	76	77	9	85	100	22			
Dec	55	43	2	90	82	11	73	93	14	79	89	9	84	142	29			

# Sales Median By Month

For Month Ending 5/31/2013

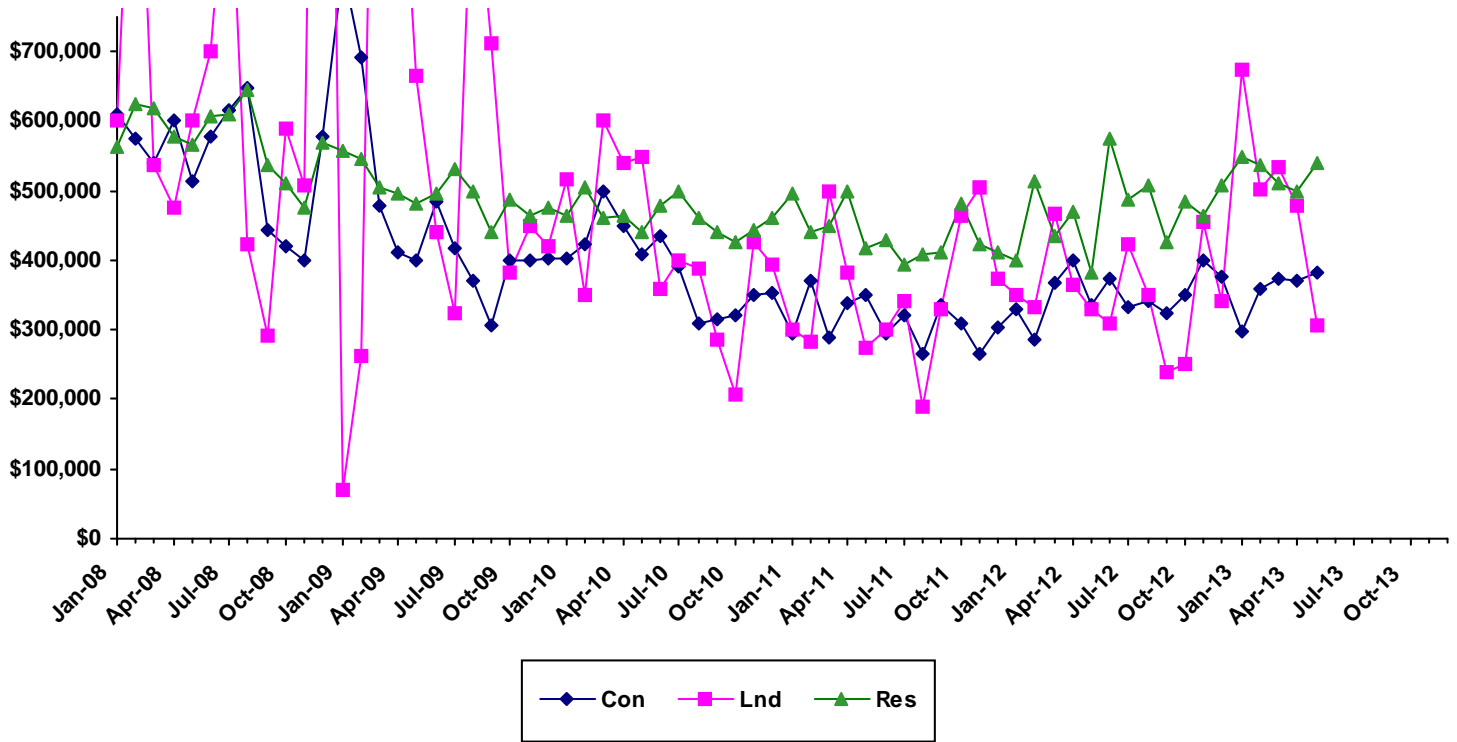

Month	2008			2009			2010			2011			2012			2013		
	Single Family	Condo	Land	Single Family	Condo	Land	Single Family	Condo	Land	Single Family	Condo	Land	Single Family	Condo	Land	Single Family	Condo	Land
Jan	563225	610000	600000	558000	820000	70000	464500	404000	516300	495415	295000	300000	399000	330000	350000	550000	297000	675000
Feb	624391	575000	1195000	545000	692500	262500	504150	424000	350000	440000	371200	282500	513750	287000	333925	537500	360000	502500
Mar	620000	538500	537500	504500	480000	1669250	460000	499000	600000	450000	289000	500000	435000	368043	467500	509500	375000	535000
Apr	577500	600000	477000	497000	411000	1100000	465000	450000	540000	500000	338603	382500	469000	399000	365000	500000	370000	479500
May	567000	512500	600000	482500	399000	665000	442000	410000	547500	418000	349500	275000	382000	336000	330000	540000	381500	305000
Jun	606000	577500	700000	495000	484500	441000	480000	435000	360000	429000	294500	302000	575500	372990	310000			
Jul	610000	615000	1025000	532000	417000	322500	500000	390000	400000	394500	320000	340000	488000	332000	422500			
Aug	645000	647500	422505	500000	371250	999990	460000	310000	387500	410000	266000	189500	509000	342450	350000			
Sep	537500	442500	290500	440000	307500	712500	440000	315635	285000	412000	334950	330000	425000	325000	238000			
Oct	510000	420000	590000	488500	400842	382450	427500	320000	207500	482500	310000	465000	485000	349995	250000			
Nov	475500	399000	507140	465000	399000	450000	445000	349990	425000	422500	265000	505000	465000	400000	455000			
Dec	570000	577680	2171300	477000	401500	420000	460000	352000	394850	411000	304000	375000	508000	376000	340000			

# Sales Days on Market By Month

For Month Ending 5/31/2013

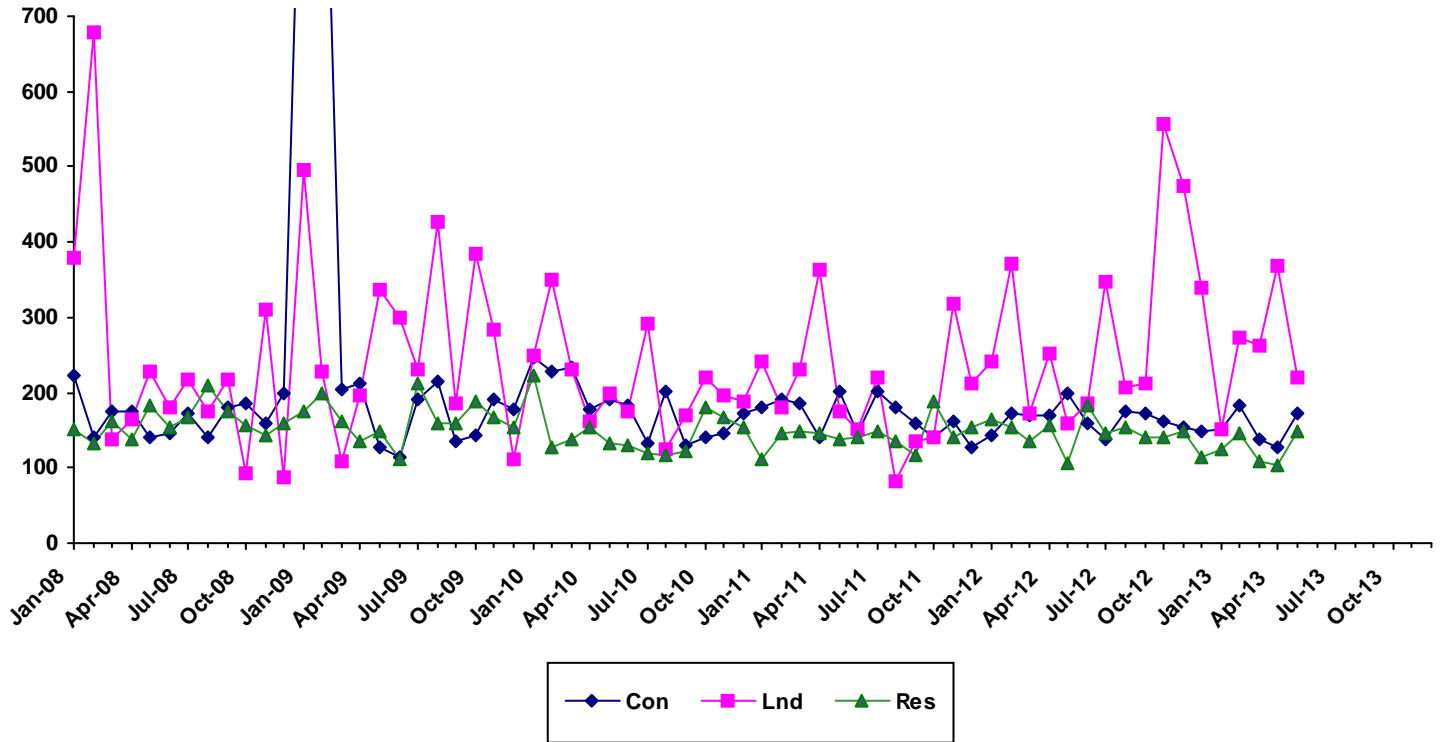

	2008			2009			2010			2011			2012			2013		
Month	Single Family	Condo	Land	Single Family	Condo	Land	Single Family	Condo	Land	Single Family	Condo	Land	Single Family	Condo	Land	Single Family	Condo	Land
Jan	151	223	379	176	1126	496	224	247	248	112	180	240	165	144	242	125	151	151
Feb	134	141	679	199	1152	228	127	229	351	147	192	180	153	172	371	147	183	273
Mar	162	176	137	163	203	108	138	233	230	150	185	231	136	171	173	110	137	263
Apr	138	175	164	137	212	195	153	179	162	146	142	362	156	170	253	104	127	368
May	183	140	227	150	127	337	132	192	200	138	201	175	106	198	159	148	172	219
Jun	154	147	180	111	115	300	131	184	174	141	145	150	183	158	186			
Jul	167	172	218	212	190	230	119	132	292	150	201	219	146	138	347			
Aug	209	140	174	159	216	427	118	202	124	136	179	82.5	153	175	208			
Sep	174	180	217	158	135	185	122	129	169	117	158	136	140	172	211			
Oct	158	186	93	190	143	384	181	141	220	187	140	140	140	161	556			
Nov	142	160	312	168	192	284	166	147	196	140	163	317	148	153	476			
Dec	159	200	88	154	178	111	153	172	190	155	126	211	114	148	339			



# Single Family Median Prices by Area

For Month Ending 5/31/2013

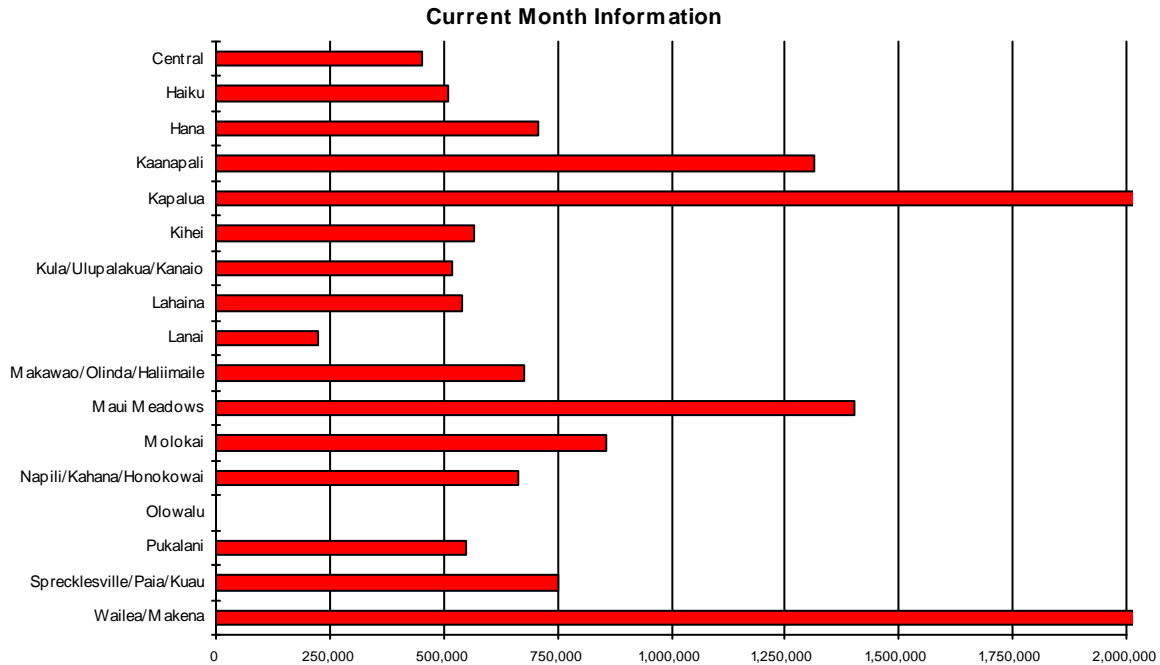

Area	Current Month	Previous Month	Year Ago Month
Central	\$451,700	\$380,000	\$333,000
Haiku	\$508,500	\$871,125	\$425,000
Hana	\$709,000	\$0	\$0
Kaanapali	\$1,315,000	\$1,170,000	\$1,055,000
Kapalua	\$3,850,000	\$4,500,000	\$0
Kihei	\$567,500	\$481,500	\$410,000
Kula/Ulupalakua/Kanaio	\$519,500	\$540,000	\$790,000
Lahaina	\$542,250	\$900,000	\$440,000
Lanai	\$222,500	\$297,500	\$150,000
Makawao/Olinda/Haliimaile	\$675,000	\$350,000	\$245,000
Maui Meadows	\$1,400,000	\$1,350,000	\$2,600,000
Molokai	\$858,900	\$365,000	\$0
Napili/Kahana/Honokowai	\$662,000	\$854,000	\$585,000
Olowalu	\$0	\$0	\$1,150,000
Pukalani	\$549,000	\$470,000	\$0
Sprecklesville/Paia/Kuau	\$750,000	\$500,000	\$441,500
Wailea/Makena	\$2,575,000	\$4,487,500	\$1,009,050

# Condominium Median Prices by Area

For Month Ending 5/31/2013

Current Month Information

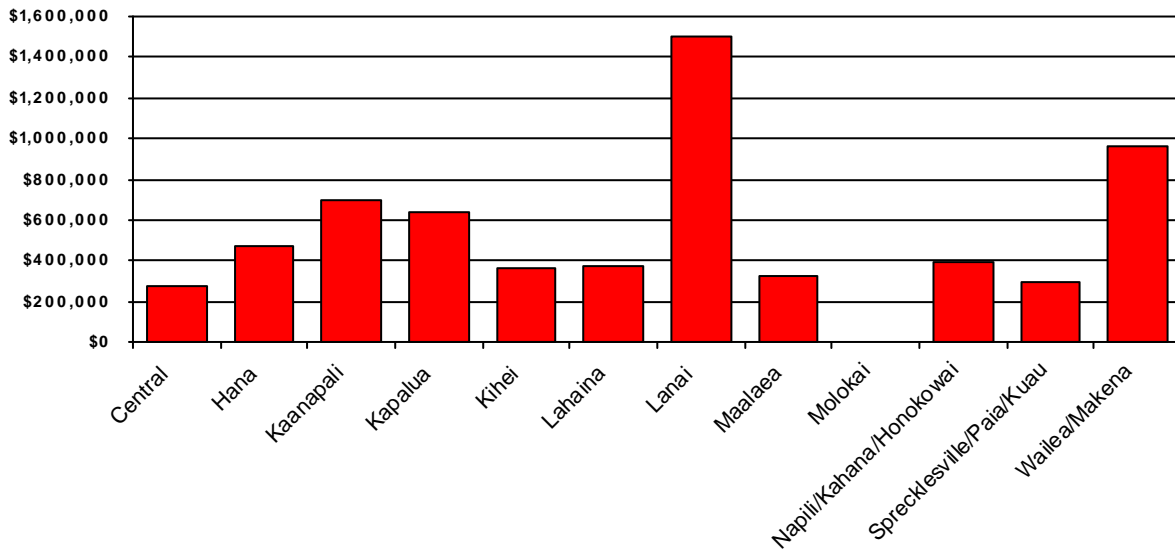

Area	Current Month	Previous Month	Year Ago Month
Central	\$270,000	\$249,000	\$199,000
Hana	\$475,000	\$0	\$485,000
Kaanapali	\$700,000	\$607,000	\$434,950
Kapalua	\$639,500	\$1,250,000	\$1,820,000
Kihei	\$364,000	\$312,500	\$270,000
Lahaina	\$370,835	\$320,000	\$302,500
Lanai	\$1,500,000	\$88,500	\$897,000
Maalaea	\$327,500	\$295,500	\$75,000
Molokai	\$0	\$185,000	\$0
Napili/Kahana/Honokowai	\$397,500	\$286,000	\$343,000
Sprecklesville/Paia/Kuau	\$295,000	\$294,000	\$260,000
Wailea/Makena	\$960,000	\$1,100,000	\$785,000

# Land Median Prices by Area

For Month Ending 5/31/2013

## Current Month Information

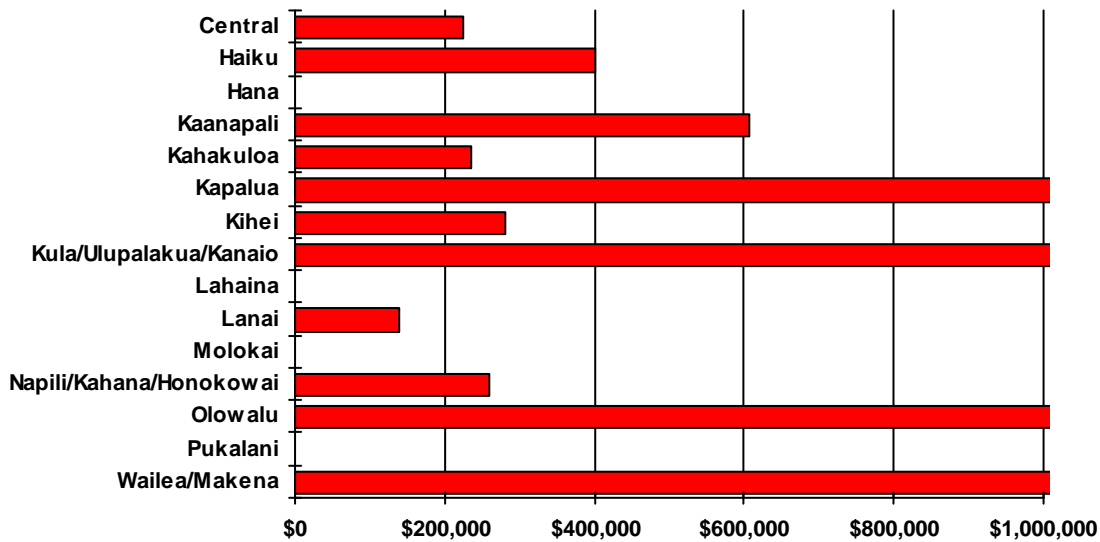

Area	Current Month	Previous Month	Year Ago Month
Central	\$223,875	\$222,500	\$160,000
Haiku	\$400,000	\$509,500	\$304,500
Hana	\$0	\$0	\$550,000
Kaanapali	\$608,263	\$718,862	\$0
Kahakuloa	\$235,000	\$224,999	\$0
Kapalua	\$1,098,000	\$0	\$800,000
Kihei	\$280,000	\$0	\$570,000
Kula/Ulupalakua/Kanaio	\$1,800,000	\$299,000	\$2,200,000
Lahaina	\$0	\$825,000	\$320,000
Lanai	\$140,000	\$0	\$0
Molokai	\$0	\$44,500	\$215,000
Napili/Kahana/Honokowai	\$260,000	\$450,000	\$0
Olowalu	\$3,775,000	\$0	\$0
Pukalani	\$0	\$0	\$225,000
Wailea/Makena	\$3,112,500	\$1,750,000	\$5,450,000

## Single Family Year To Date Sales Information

Comparing 1/1/2013 thru 5/31/2013 with 1/1/2012 thru 5/31/2012

Area	Number of Sales				Average Sales Price			Median Sales Price			Total Dollar Volume		
	Current YTD Sales	Year Ago YTD	Changes Units	%	Current YTD Average	Year Ago YTD Average	Percent Change	Current YTD Median	Year Ago YTD Median	Percent Change	Current YTD Volume	Year Ago YTD Volume	Percent Change
<b>Central</b>	117	99	18	18%	\$456,347	\$388,225	18%	\$407,938	\$360,000	13%	\$53,392,564	\$38,434,299	39%
<b>Haiku</b>	33	30	3	10%	\$679,744	\$727,817	-7%	\$600,000	\$671,000	-11%	\$22,431,550	\$21,834,500	3%
<b>Hana</b>	2	4	-2	-50%	\$709,000	\$421,225	68%	\$709,000	\$399,950	77%	\$1,418,000	\$1,684,900	-16%
<b>Kaanapali</b>	9	9	0	0%	\$1,659,444	\$1,647,111	1%	\$1,500,000	\$1,195,000	26%	\$14,935,000	\$14,824,000	1%
<b>Kahakuloa</b>	0	1	-1	-100%	\$0	\$749,900	-100%	\$0	\$749,900	-100%	\$0	\$749,900	-100%
<b>Kapalua</b>	5	2	3	150%	\$4,389,000	\$2,880,000	52%	\$3,850,000	\$2,880,000	34%	\$21,945,000	\$5,760,000	281%
<b>Kihei</b>	64	67	-3	-4%	\$608,026	\$565,860	7%	\$498,300	\$444,000	12%	\$38,913,650	\$37,912,595	3%
<b>Kipahulu</b>	0	0	0	N/A	\$0	\$0	N/A	\$0	\$0	N/A	\$0	\$0	N/A
<b>Kula/Ulupalakua/Kanaio</b>	24	26	-2	-8%	\$713,646	\$781,692	-9%	\$565,000	\$607,500	-7%	\$17,127,500	\$20,324,000	-16%
<b>Lahaina</b>	19	17	2	12%	\$730,937	\$559,971	31%	\$550,000	\$435,000	26%	\$13,887,800	\$9,519,500	46%
<b>Lanai</b>	12	8	4	50%	\$597,292	\$219,375	172%	\$305,000	\$195,000	56%	\$7,167,500	\$1,755,000	308%
<b>Makawao/Olinda/Haliimaile</b>	15	22	-7	-32%	\$572,193	\$441,350	30%	\$412,500	\$307,000	34%	\$8,582,900	\$9,709,699	-12%
<b>Maui Meadows</b>	12	10	2	20%	\$1,161,917	\$1,298,500	-11%	\$1,325,000	\$1,025,000	29%	\$13,943,000	\$12,985,000	7%
<b>Molokai</b>	6	3	3	100%	\$516,448	\$339,167	52%	\$302,500	\$270,000	12%	\$3,098,688	\$1,017,500	205%
<b>Nahiku</b>	0	2	-2	-100%	\$0	\$262,000	-100%	\$0	\$262,000	-100%	\$0	\$524,000	-100%
<b>Napili/Kahana/Honokowai</b>	15	16	-1	-6%	\$745,300	\$886,900	-16%	\$730,000	\$608,250	20%	\$11,179,498	\$14,190,400	-21%
<b>Olowalu</b>	0	1	-1	-100%	\$0	\$1,150,000	-100%	\$0	\$1,150,000	-100%	\$0	\$1,150,000	-100%
<b>Pukalani</b>	29	14	15	107%	\$509,931	\$445,993	14%	\$508,000	\$479,500	6%	\$14,788,000	\$6,243,900	137%
<b>Sprecklesville/Paia/Kuau</b>	14	10	4	40%	\$1,219,750	\$589,300	107%	\$617,000	\$403,000	53%	\$17,076,500	\$5,893,000	190%
<b>Wailea/Makena</b>	15	13	2	15%	\$3,889,833	\$2,375,654	64%	\$2,750,000	\$1,253,100	119%	\$58,347,499	\$30,883,500	89%
<b>Maui Summary:</b>	391	354	37	10%	\$813,899	\$664,960	22%	\$530,000	\$435,000	22%	\$318,234,649	\$235,395,693	35%

## Condominium Year To Date Sales Information

Comparing 1/1/2013 thru 5/31/2013 with 1/1/2012 thru 5/31/2012

Area	Number of Sales				Average Sales Price			Median Sales Price			Total Dollar Volume		
	Current YTD Sales	Year Ago YTD	Changes Units	%	Current YTD Average	Year Ago YTD Average	Percent Change	Current YTD Median	Year Ago YTD Median	Percent Change	Current YTD Volume	Year Ago YTD Volume	Percent Change
<b>Central</b>	58	48	10	21%	\$232,682	\$198,132	17%	\$244,250	\$176,500	38%	\$13,495,540	\$9,510,350	42%
<b>Hana</b>	1	2	-1	-50%	\$475,000	\$475,000	0%	\$475,000	\$475,000	0%	\$475,000	\$950,000	-50%
<b>Kaanapali</b>	74	78	-4	-5%	\$924,542	\$581,285	59%	\$687,450	\$459,900	49%	\$68,416,105	\$45,340,200	51%
<b>Kapalua</b>	15	18	-3	-17%	\$1,124,767	\$1,080,194	4%	\$795,000	\$570,500	39%	\$16,871,500	\$19,443,500	-13%
<b>Kihei</b>	179	193	-14	-7%	\$367,995	\$330,427	11%	\$320,000	\$245,000	31%	\$65,871,134	\$63,772,415	3%
<b>Lahaina</b>	43	31	12	39%	\$342,294	\$375,501	-9%	\$350,300	\$345,000	2%	\$14,718,644	\$11,640,518	26%
<b>Lanai</b>	8	3	5	167%	\$494,588	\$793,000	-38%	\$97,375	\$585,000	-83%	\$3,956,700	\$2,379,000	66%
<b>Maalaea</b>	22	13	9	69%	\$327,002	\$337,451	-3%	\$322,500	\$287,000	12%	\$7,194,050	\$4,386,866	64%
<b>Molokai</b>	3	2	1	50%	\$115,375	\$77,500	49%	\$91,000	\$77,500	17%	\$346,125	\$155,000	123%
<b>Napili/Kahana/Honokowai</b>	84	104	-20	-19%	\$385,630	\$344,411	12%	\$347,500	\$315,000	10%	\$32,392,950	\$35,818,701	-10%
<b>Pukalani</b>	0	2	-2	-100%	\$0	\$358,500	-100%	\$0	\$358,500	-100%	\$0	\$717,000	-100%
<b>Sprecklesville/Paia/Kuau</b>	3	1	2	200%	\$263,000	\$260,000	1%	\$294,000	\$260,000	13%	\$789,000	\$260,000	203%
<b>Wailea/Makena</b>	56	51	5	10%	\$1,190,754	\$1,305,100	-9%	\$877,000	\$765,000	15%	\$66,682,248	\$66,560,125	0%
<b>Maui Summary:</b>	546	546	0	0%	\$533,350	\$477,901	12%	\$371,750	\$347,333	7%	\$291,208,996	\$260,933,675	12%

## Fee Simple Condominium Year To Date Sales Information

Comparing 1/1/2013 thru 5/31/2013 with 1/1/2012 thru 5/31/2012

Area	Number of Sales				Average Sales Price			Median Sales Price			Total Dollar Volume		
	Current YTD Sales	Year Ago YTD	Changes Units	%	Current YTD Average	Year Ago YTD Average	Percent Change	Current YTD Median	Year Ago YTD Median	Percent Change	Current YTD Volume	Year Ago YTD Volume	Percent Change
<b>Central</b>	58	48	10	21%	\$232,682	\$198,132	17%	\$244,250	\$176,500	38%	\$13,495,540	\$9,510,350	42%
<b>Hana</b>	1	2	-1	-50%	\$475,000	\$475,000	0%	\$475,000	\$475,000	0%	\$475,000	\$950,000	-50%
<b>Kaanapali</b>	69	71	-2	-3%	\$973,545	\$609,482	60%	\$700,000	\$459,900	52%	\$67,174,605	\$43,273,200	55%
<b>Kapalua</b>	15	18	-3	-17%	\$1,124,767	\$1,080,194	4%	\$795,000	\$570,500	39%	\$16,871,500	\$19,443,500	-13%
<b>Kihei</b>	178	191	-13	-7%	\$368,377	\$330,144	12%	\$322,500	\$245,000	32%	\$65,571,134	\$63,057,415	4%
<b>Lahaina</b>	40	26	14	54%	\$361,116	\$435,770	-17%	\$369,000	\$357,500	3%	\$14,444,644	\$11,330,018	27%
<b>Lanai</b>	8	3	5	167%	\$494,588	\$793,000	-38%	\$97,375	\$585,000	-83%	\$3,956,700	\$2,379,000	66%
<b>Maalaea</b>	18	10	8	80%	\$344,806	\$399,787	-14%	\$343,750	\$365,000	-6%	\$6,206,500	\$3,997,866	55%
<b>Molokai</b>	3	2	1	50%	\$115,375	\$77,500	49%	\$91,000	\$77,500	17%	\$346,125	\$155,000	123%
<b>Napili/Kahana/Honokowai</b>	70	82	-12	-15%	\$410,164	\$357,620	15%	\$352,500	\$327,500	8%	\$28,711,450	\$29,324,801	-2%
<b>Pukalani</b>	0	2	-2	-100%	\$0	\$358,500	-100%	\$0	\$358,500	-100%	\$0	\$717,000	-100%
<b>Sprecklesville/Paia/Kuau</b>	3	1	2	200%	\$263,000	\$260,000	1%	\$294,000	\$260,000	13%	\$789,000	\$260,000	203%
<b>Wailea/Makena</b>	56	51	5	10%	\$1,190,754	\$1,305,100	-9%	\$877,000	\$765,000	15%	\$66,682,248	\$66,560,125	0%
<b>Maui Summary:</b>	519	507	12	2%	\$548,602	\$494,987	11%	\$375,000	\$354,990	6%	\$284,724,446	\$250,958,275	13%

## Leasehold Condominium Year To Date Sales Information

Comparing 1/1/2013 thru 5/31/2013 with 1/1/2012 thru 5/31/2012

Area	Number of Sales				Average Sales Price			Median Sales Price			Total Dollar Volume		
	Current YTD Sales	Year Ago YTD	Changes Units	Changes %	Current YTD Average	Year Ago YTD Average	Percent Change	Current YTD Median	Year Ago YTD Median	Percent Change	Current YTD Volume	Year Ago YTD Volume	Percent Change
<b>Kaanapali</b>	5	7	-2	-29%	\$248,300	\$295,286	-16%	\$248,000	\$249,000	0%	\$1,241,500	\$2,067,000	-40%
<b>Kihei</b>	1	2	-1	-50%	\$300,000	\$357,500	-16%	\$300,000	\$357,500	-16%	\$300,000	\$715,000	-58%
<b>Lahaina</b>	3	5	-2	-40%	\$91,333	\$62,100	47%	\$102,000	\$34,000	200%	\$274,000	\$310,500	-12%
<b>Maalaea</b>	4	3	1	33%	\$246,888	\$129,667	90%	\$255,000	\$88,000	190%	\$987,550	\$389,000	154%
<b>Napili/Kahana/Honokowai</b>	14	22	-8	-36%	\$262,964	\$295,177	-11%	\$248,750	\$250,000	-1%	\$3,681,500	\$6,493,900	-43%
<b>Maui Summary:</b>	27	39	-12	-31%	\$240,169	\$255,779	-6%	\$235,000	\$226,000	4%	\$6,484,550	\$9,975,400	-35%

## Land Year To Date Sales Information

Comparing 1/1/2013 thru 5/31/2013 with 1/1/2012 thru 5/31/2012

Area	Number of Sales				Average Sales Price			Median Sales Price			Total Dollar Volume		
	Current YTD Sales	Year Ago YTD	Changes Units	Changes %	Current YTD Average	Year Ago YTD Average	Percent Change	Current YTD Median	Year Ago YTD Median	Percent Change	Current YTD Volume	Year Ago YTD Volume	Percent Change
<b>Central</b>	7	17	-10	-59%	\$399,162	\$264,359	51%	\$249,000	\$180,000	38%	\$2,794,135	\$4,494,100	-38%
<b>Haiku</b>	12	10	2	20%	\$529,083	\$448,550	18%	\$399,500	\$368,750	8%	\$6,349,000	\$4,485,500	42%
<b>Hana</b>	0	2	-2	-100%	\$0	\$442,500	-100%	\$0	\$442,500	-100%	\$0	\$885,000	-100%
<b>Kaanapali</b>	5	5	0	0%	\$641,077	\$416,000	54%	\$715,000	\$400,000	79%	\$3,205,387	\$2,080,000	54%
<b>Kahakuloa</b>	3	1	2	200%	\$233,333	\$140,000	67%	\$235,000	\$140,000	68%	\$699,999	\$140,000	400%
<b>Kapalua</b>	5	3	2	67%	\$1,274,600	\$1,090,000	17%	\$1,098,000	\$870,000	26%	\$6,373,000	\$3,270,000	95%
<b>Kihei</b>	8	4	4	100%	\$397,500	\$606,250	-34%	\$310,000	\$570,000	-46%	\$3,180,000	\$2,425,000	31%
<b>Kipahulu</b>	0	0	0	N/A	\$0	\$0	N/A	\$0	\$0	N/A	\$0	\$0	N/A
<b>Kula/Ulupalakua/Kanaio</b>	7	7	0	0%	\$1,144,571	\$1,042,571	10%	\$615,000	\$1,000,000	-39%	\$8,012,000	\$7,298,000	10%
<b>Lahaina</b>	5	5	0	0%	\$767,800	\$773,000	-1%	\$784,000	\$950,000	-17%	\$3,839,000	\$3,865,000	-1%
<b>Lanai</b>	3	0	3	N/A	\$630,000	\$0	N/A	\$750,000	\$0	N/A	\$1,890,000	\$0	N/A
<b>Makawao/Olinda/Haliimaile</b>	1	2	-1	-50%	\$450,000	\$322,500	40%	\$450,000	\$322,500	40%	\$450,000	\$645,000	-30%
<b>Maui Meadows</b>	2	0	2	N/A	\$510,000	\$0	N/A	\$510,000	\$0	N/A	\$1,020,000	\$0	N/A
<b>Molokai</b>	5	6	-1	-17%	\$212,300	\$150,333	41%	\$150,000	\$54,000	178%	\$1,061,500	\$902,000	18%
<b>Nahiku</b>	0	0	0	N/A	\$0	\$0	N/A	\$0	\$0	N/A	\$0	\$0	N/A
<b>Napili/Kahana/Honokowai</b>	3	2	1	50%	\$323,333	\$271,425	19%	\$275,000	\$271,425	1%	\$970,000	\$542,850	79%
<b>Olowalu</b>	1	1	0	0%	\$3,775,000	\$575,000	557%	\$3,775,000	\$575,000	557%	\$3,775,000	\$575,000	557%
<b>Pukalani</b>	0	1	-1	-100%	\$0	\$225,000	-100%	\$0	\$225,000	-100%	\$0	\$225,000	-100%
<b>Sprecklesville/Paia/Kuau</b>	4	0	4	N/A	\$980,000	\$0	N/A	\$672,500	\$0	N/A	\$3,920,000	\$0	N/A
<b>Wailea/Makena</b>	7	1	6	600%	\$1,708,571	\$5,450,000	-69%	\$1,225,000	\$5,450,000	-78%	\$11,960,000	\$5,450,000	119%
<b>Maui Summary:</b>	78	67	11	16%	\$762,808	\$556,454	37%	\$465,000	\$375,000	24%	\$59,499,021	\$37,282,450	60%