

## Single Family Monthly Sales Volume

For Month Ending 11/30/2009

Area Name	Current Month			Previous Month			Year Ago Month		
	Units	Volume	Median	Units	Volume	Median	Units	Volume	Median
Central	27	\$14,068,960	\$430,000	21	\$12,366,400	\$450,000	38	\$17,124,444	\$452,978
Haiku	5	\$2,945,000	\$470,000	1	\$320,000	\$320,000	4	\$3,727,000	\$693,500
Hana	1	\$400,000	\$400,000	0	\$0	\$0	1	\$350,000	\$350,000
Kaanapali	1	\$1,200,000	\$1,200,000	3	\$4,365,000	\$1,150,000	1	\$2,200,000	\$2,200,000
Kapalua	1	\$2,300,000	\$2,300,000	0	\$0	\$0	0	\$0	\$0
Kihei	11	\$6,076,703	\$480,150	16	\$14,260,000	\$470,000	4	\$1,954,000	\$497,500
Kula/Ulupalakua/Kanaio	2	\$3,008,000	\$1,504,000	9	\$4,630,000	\$480,000	2	\$1,199,149	\$599,575
Lahaina	3	\$4,820,000	\$1,120,000	2	\$990,000	\$495,000	1	\$1,600,000	\$1,600,000
Lanai	1	\$260,000	\$260,000	1	\$362,000	\$362,000	2	\$839,000	\$419,500
Makawao/Olinda/Haliimaile	3	\$1,224,000	\$389,000	4	\$2,139,500	\$406,250	6	\$2,967,366	\$378,750
Maui Meadows	2	\$1,575,000	\$787,500	3	\$2,570,000	\$800,000	3	\$3,790,000	\$1,325,000
Molokai	1	\$400,000	\$400,000	2	\$1,874,000	\$937,000	0	\$0	\$0
Napili/Kahana/Honokowai	5	\$4,838,500	\$827,000	2	\$1,503,000	\$751,500	0	\$0	\$0
Pukalani	1	\$482,500	\$482,500	4	\$1,940,000	\$480,000	3	\$1,890,000	\$655,000
Sprecklesville/Paia/Kuau	2	\$3,735,000	\$1,867,500	3	\$1,405,000	\$500,000	0	\$0	\$0
Wailea/Makena	1	\$935,000	\$935,000	2	\$5,325,000	\$2,662,500	0	\$0	\$0
<b>Maui Summary :</b>	<b>67</b>	<b>\$48,268,663</b>	<b>\$465,000</b>	<b>73</b>	<b>\$54,049,900</b>	<b>\$487,000</b>	<b>65</b>	<b>\$37,640,959</b>	<b>\$472,000</b>

---

## Condominium Monthly Sales Volume

For Month Ending 11/30/2009

---

Area Name	Current Month			Previous Month			Year Ago Month		
	Units	Volume	Median	Units	Volume	Median	Units	Volume	Median
Central	13	\$3,948,900	\$275,500	3	\$437,250	\$175,250	1	\$700,000	\$700,000
Kaanapali	3	\$2,805,000	\$895,000	6	\$6,000,000	\$922,500	1	\$525,000	\$525,000
Kapalua	3	\$1,850,000	\$600,000	2	\$1,790,000	\$895,000	1	\$4,700,000	\$4,700,000
Kihei	27	\$9,667,040	\$319,000	26	\$8,995,725	\$336,013	12	\$4,390,500	\$246,250
Lahaina	2	\$793,000	\$396,500	4	\$1,673,856	\$414,921	2	\$605,000	\$302,500
Maalaea	1	\$310,000	\$310,000	2	\$665,000	\$332,500	2	\$1,462,790	\$731,395
Molokai	0	\$0	\$0	1	\$60,000	\$60,000	0	\$0	\$0
Napili/Kahana/Honokowai	11	\$4,402,550	\$380,000	11	\$4,739,000	\$445,000	6	\$2,614,000	\$392,000
Pukalani	0	\$0	\$0	1	\$450,000	\$450,000	1	\$149,000	\$149,000
Wailea/Makena	9	\$14,425,000	\$1,315,000	5	\$5,960,668	\$800,000	3	\$5,295,000	\$1,895,000
<b>Maui Summary :</b>	<b>69</b>	<b>\$38,201,490</b>	<b>\$400,000</b>	<b>61</b>	<b>\$30,771,499</b>	<b>\$400,842</b>	<b>29</b>	<b>\$20,441,290</b>	<b>\$399,000</b>

---

## Land Monthly Sales Volume

For Month Ending 11/30/2009

---

Area Name	Current Month			Previous Month			Year Ago Month		
	Units	Volume	Median	Units	Volume	Median	Units	Volume	Median
Central	9	\$6,936,270	\$600,000	0	\$0	\$0	2	\$944,280	\$472,140
Haiku	2	\$595,000	\$297,500	0	\$0	\$0	0	\$0	\$0
Kaanapali	1	\$450,000	\$450,000	2	\$764,900	\$382,450	0	\$0	\$0
Kapalua	0	\$0	\$0	0	\$0	\$0	1	\$1,100,000	\$1,100,000
Kihei	1	\$325,000	\$325,000	0	\$0	\$0	0	\$0	\$0
Kula/Ulupalakua/Kanaio	1	\$245,000	\$245,000	2	\$775,000	\$387,500	0	\$0	\$0
Lahaina	2	\$1,363,000	\$681,500	0	\$0	\$0	0	\$0	\$0
Molokai	1	\$95,000	\$95,000	0	\$0	\$0	1	\$250,000	\$250,000
Olowalu	0	\$0	\$0	1	\$950,000	\$950,000	0	\$0	\$0
Pukalani	0	\$0	\$0	2	\$400,000	\$200,000	0	\$0	\$0
Wailea/Makena	0	\$0	\$0	1	\$1,835,000	\$1,835,000	0	\$0	\$0
<b>Maui Summary :</b>	<b>17</b>	<b>\$10,009,270</b>	<b>\$450,000</b>	<b>8</b>	<b>\$4,724,900</b>	<b>\$382,450</b>	<b>4</b>	<b>\$2,294,280</b>	<b>\$507,140</b>

# Sales Volume By Month

For Month Ending 11/30/2009

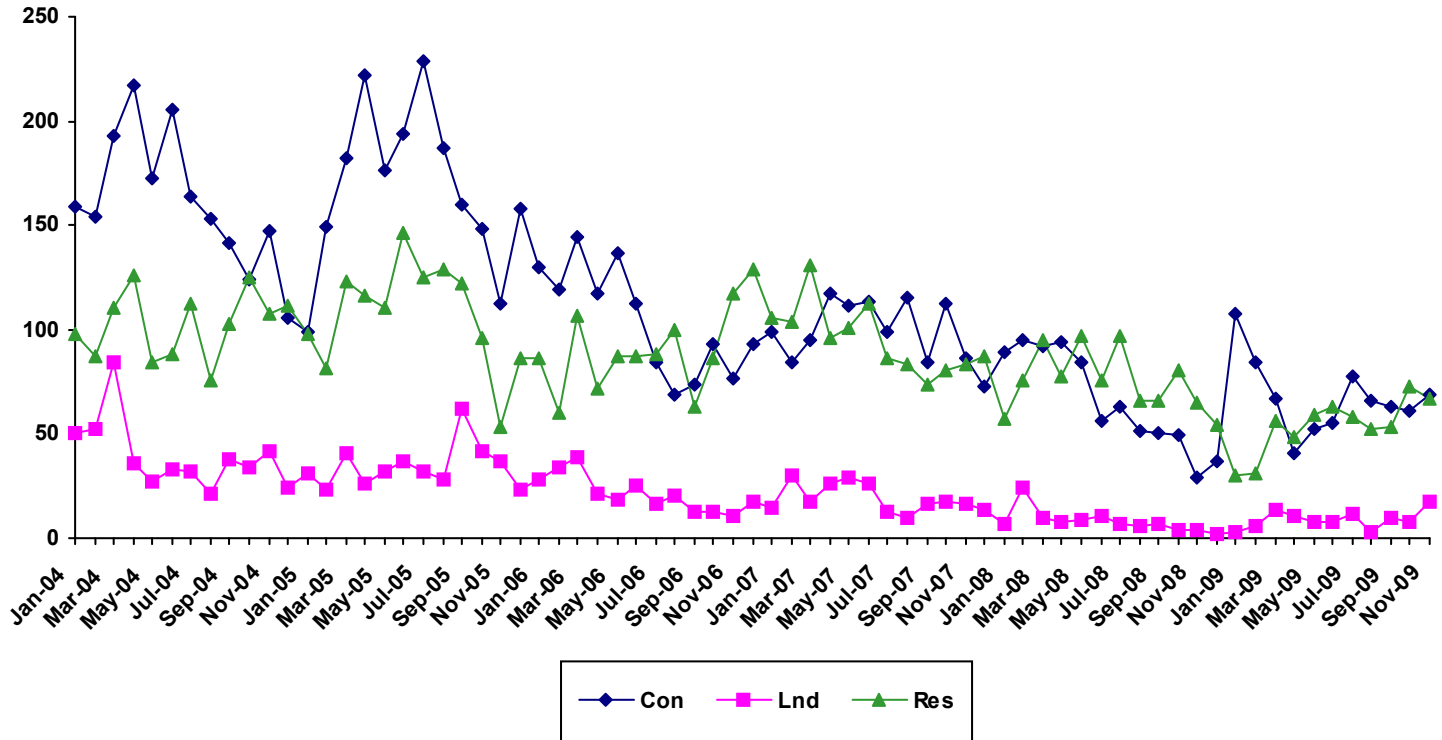

Month	2004			2005			2006			2007			2008			2009		
	Single Family	Condo	Land	Single Family	Condo	Land	Single Family	Condo	Land	Single Family	Condo	Land	Single Family	Condo	Land	Single Family	Condo	Land
Jan	98	159	50	98	99	31	86	130	28	106	99	15	57	89	7	30	108	3
Feb	87	154	52	81	149	23	60	119	34	104	84	30	76	95	24	31	84	6
Mar	110	193	84	123	182	41	107	144	39	131	95	17	95	92	10	56	67	14
Apr	126	217	36	116	222	26	72	117	21	96	117	26	78	94	8	48	41	11
May	84	172	27	110	176	32	87	137	18	101	111	29	97	84	9	59	52	8
Jun	88	205	33	146	194	37	87	112	25	112	113	26	76	56	11	63	55	8
Jul	112	164	32	125	229	32	88	84	16	86	99	13	97	63	7	58	78	12
Aug	76	153	21	129	187	28	100	69	20	83	115	10	66	51	6	52	66	3
Sep	103	141	38	122	160	62	63	74	13	74	84	16	66	50	7	53	63	10
Oct	125	124	34	96	148	42	86	93	13	80	112	17	80	49	4	73	61	8
Nov	108	147	42	53	112	37	117	77	11	83	86	16	65	29	4	67	69	17
Dec	111	106	24	86	158	23	129	93	17	87	73	14	54	37	2			

# Sales Median By Month

For Month Ending 11/30/2009

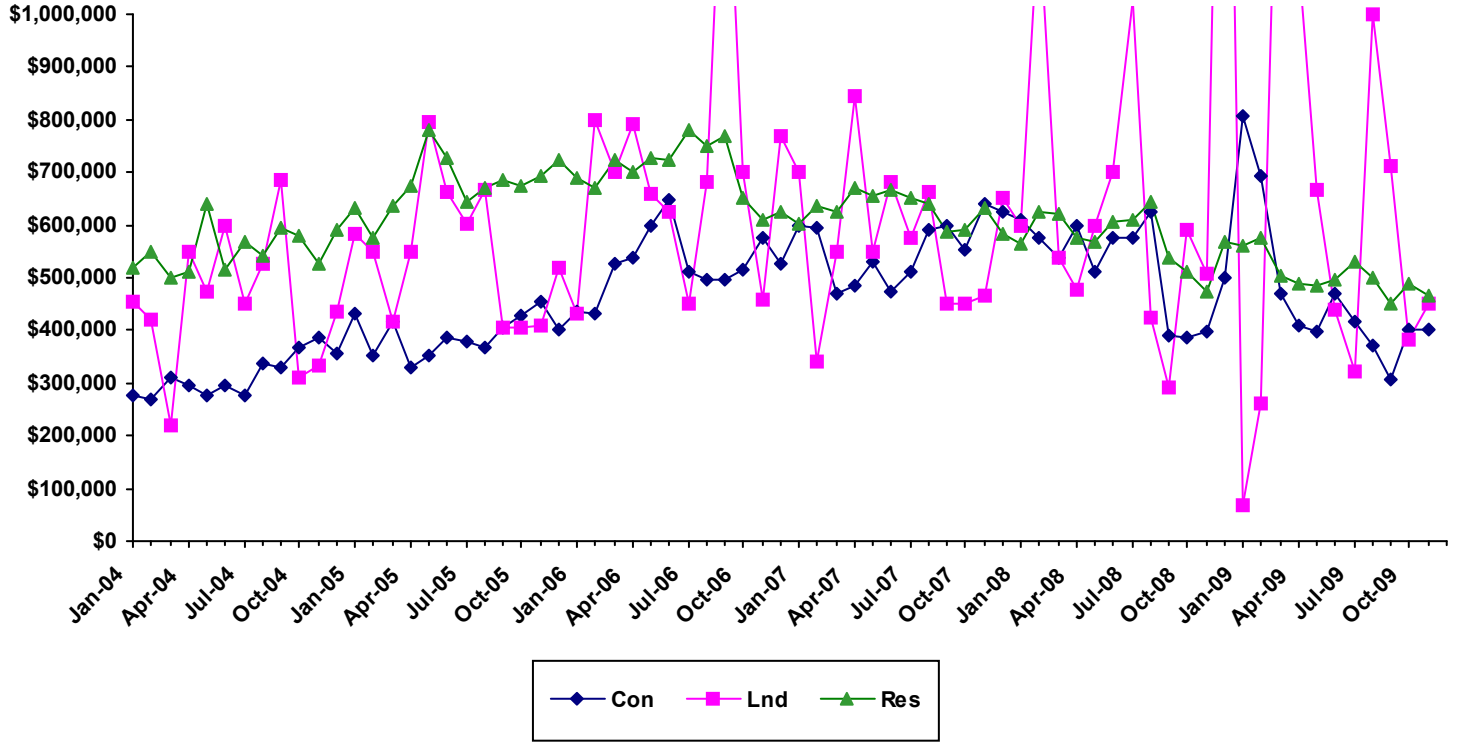

Month	2004			2005			2006			2007			2008			2009		
	Single Family	Condo	Land	Single Family	Condo	Land	Single Family	Condo	Land	Single Family	Condo	Land	Single Family	Condo	Land	Single Family	Condo	Land
Jan	520000	275000	454500	632500	430000	584100	690500	433872	430000	602000	600000	700000	563225	610000	600000	561500	805000	70000
Feb	550000	267450	421500	575000	353523	550000	669500	430100	800000	635000	596000	342000	624391	575000	1195000	575000	692500	262500
Mar	499000	310000	218750	635000	416250	415000	725000	527625	701000	625000	469500	550000	620000	538500	537500	504500	468000	1669250
Apr	512500	295000	550000	674000	329500	547500	700000	539000	790000	671000	485000	843750	577500	600000	477000	487500	410000	1100000
May	640000	277000	475000	780000	352500	793750	729000	600000	657500	653746	531325	550000	567000	512500	600000	485000	399000	665000
Jun	516000	295000	600000	727500	387500	662145	725000	647000	625000	667000	475000	682500	606000	577500	700000	498106	469000	441000
Jul	567000	277425	452500	642600	380000	603479	780000	512500	452500	650000	510000	575000	610000	575000	1025000	532000	417000	322500
Aug	542500	339000	525000	670000	366500	667500	749500	495000	680000	639996	592000	662500	645000	625000	422505	500000	371250	999990
Sep	596000	330000	687500	687250	405000	405000	769000	494500	1450000	586000	599000	450000	537500	388500	290500	450000	307500	712500
Oct	580000	367500	312500	674500	429500	405000	650000	515000	700000	591000	552000	450000	509500	385000	590000	487000	400842	382450
Nov	525000	385000	333000	695000	455000	410000	609881	575000	460000	631900	640156	465000	472000	399000	507140	465000	400000	450000
Dec	590000	355000	436000	722500	402500	517500	625205	525000	767472	582002	626000	650000	567500	499000	2171300			

# Sales Days on Market By Month

For Month Ending 11/30/2009

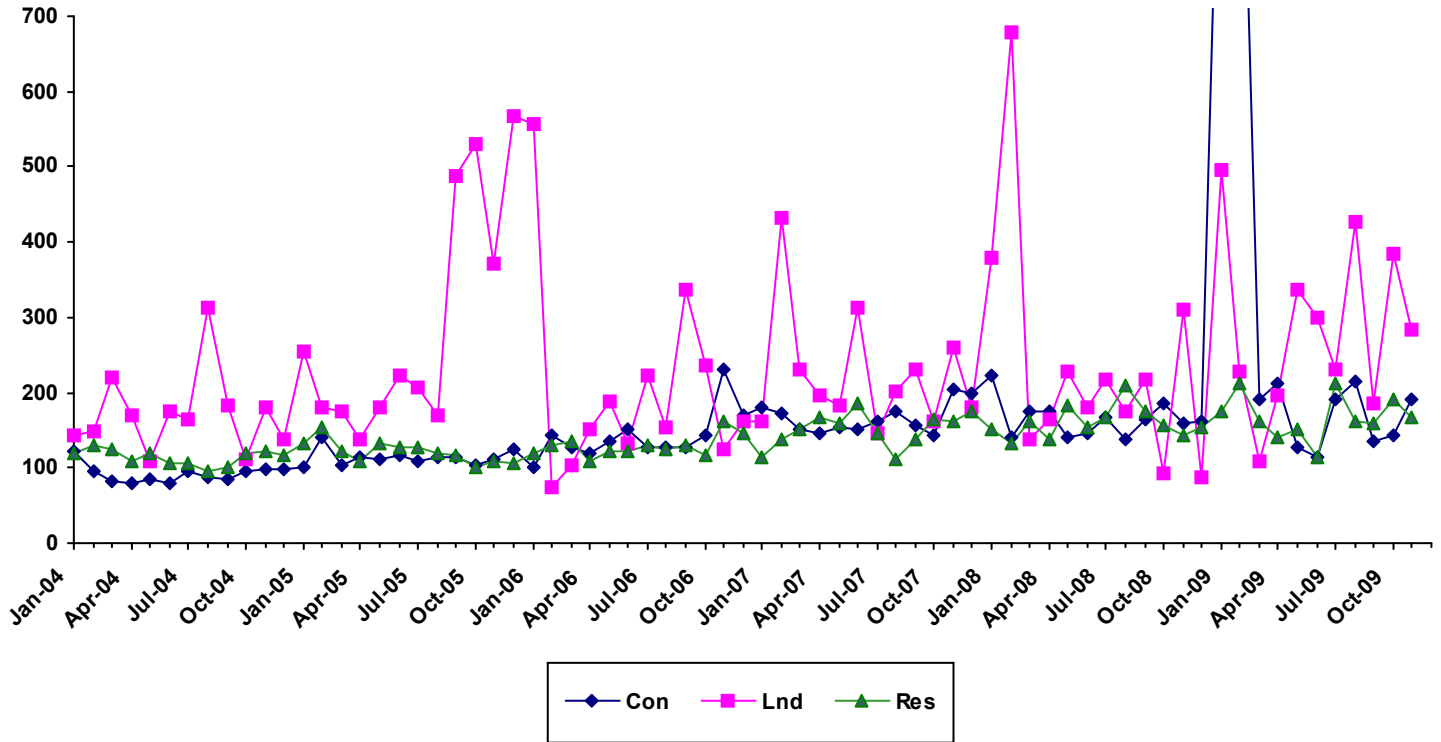

	2004			2005			2006			2007			2008			2009		
Month	Single Family	Condo	Land	Single Family	Condo	Land	Single Family	Condo	Land	Single Family	Condo	Land	Single Family	Condo	Land	Single Family	Condo	Land
Jan	120	121	143	132	102	255	121	102	558	113	180	162	151	223	379	176	1126	496
Feb	130	95	148	153	140	179	130	144	75	138	174	432	134	141	679	211	1152	228
Mar	124	83	221	123	104	176	134	126	104	150	152	230	162	176	137	163	191	108
Apr	109	79	170	110	113	139	108	121	152	167	145	197	138	175	164	140	211	195
May	119	86	108	132	111	181	121	136	189	158	153	184	183	140	227	152	127	337
Jun	106	80	175	128	116	224	123	151	133	186	152	314	154	147	180	114	115	300
Jul	105	95.5	166	126	109	207	131	127	224	146	161	147	167	167	218	212	190	230
Aug	95	87	314	119	115	170	125	126	153	112	175	203	209	138	174	163	216	427
Sep	101	85	184	117	115	489	129	128	337	137	157	231	174	164	217	160	135	185
Oct	120	96	113	101	103	530	116	144	236	165	143	163	157	186	93	190	143	384
Nov	123	97	180	109	111	372	162	232	124	163	204	259	143	160	312	168	192	284
Dec	117	98	139	106	126	568	145	170	161	176	200	181	153	163	88			

# Single Family Median Prices by Area

For Month Ending 11/30/2009

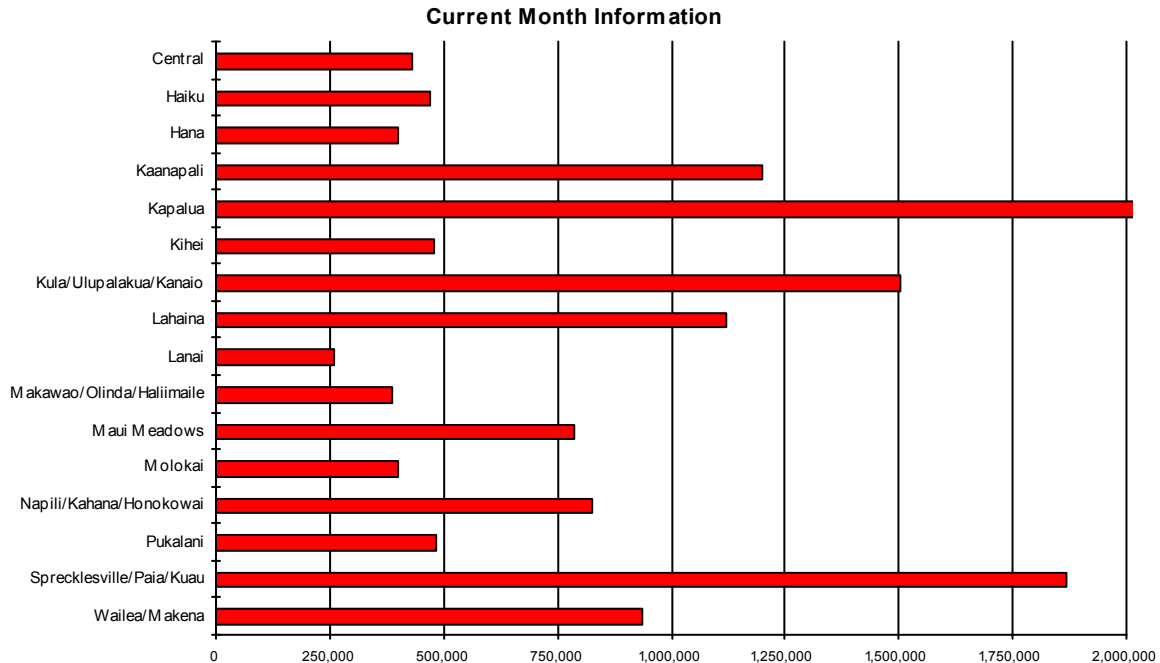

Area	Current Month	Previous Month	Year Ago Month
Central	\$430,000	\$450,000	\$452,978
Haiku	\$470,000	\$320,000	\$693,500
Hana	\$400,000	\$0	\$350,000
Kaanapali	\$1,200,000	\$1,150,000	\$2,200,000
Kapalua	\$2,300,000	\$0	\$0
Kihei	\$480,150	\$470,000	\$497,500
Kula/Ulupalakua/Kanaio	\$1,504,000	\$480,000	\$599,575
Lahaina	\$1,120,000	\$495,000	\$1,600,000
Lanai	\$260,000	\$362,000	\$419,500
Makawao/Olinda/Haliimaile	\$389,000	\$406,250	\$378,750
Maui Meadows	\$787,500	\$800,000	\$1,325,000
Molokai	\$400,000	\$937,000	\$0
Napili/Kahana/Honokowai	\$827,000	\$751,500	\$0
Pukalani	\$482,500	\$480,000	\$655,000
Sprecklesville/Paia/Kuau	\$1,867,500	\$500,000	\$0
Wailea/Makena	\$935,000	\$2,662,500	\$0

# Condominium Median Prices by Area

For Month Ending 11/30/2009

## Current Month Information

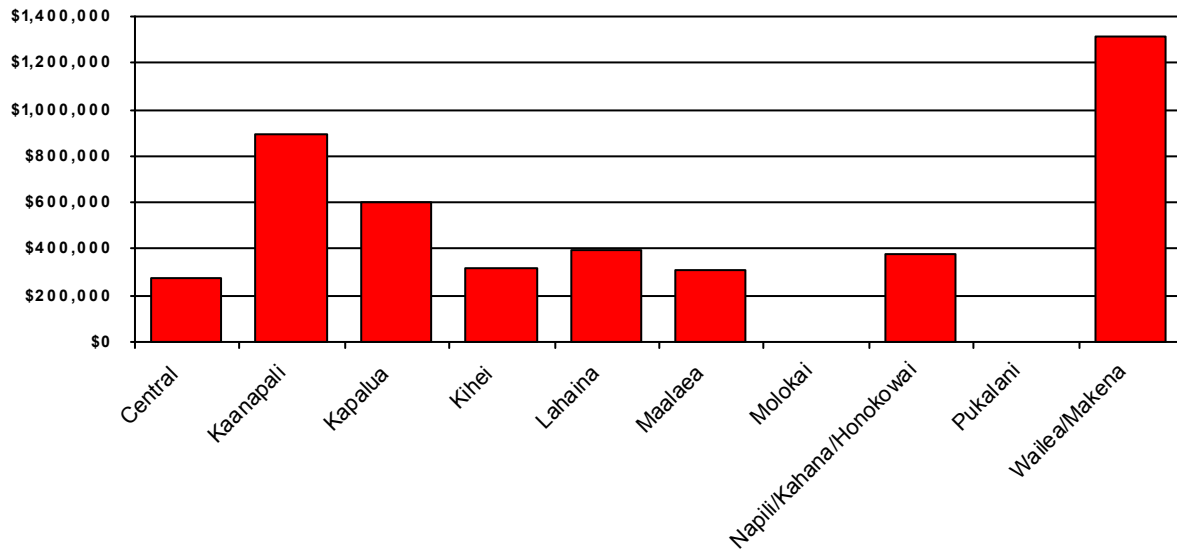

Area	Current Month	Previous Month	Year Ago Month
Central	\$275,500	\$175,250	\$700,000
Kaanapali	\$895,000	\$922,500	\$525,000
Kapalua	\$600,000	\$895,000	\$4,700,000
Kihei	\$319,000	\$336,013	\$246,250
Lahaina	\$396,500	\$414,921	\$302,500
Maalaea	\$310,000	\$332,500	\$731,395
Molokai	\$0	\$60,000	\$0
Napili/Kahana/Honokowai	\$380,000	\$445,000	\$392,000
Pukalani	\$0	\$450,000	\$149,000
Wailea/Makena	\$1,315,000	\$800,000	\$1,895,000

# Land Median Prices by Area

For Month Ending 11/30/2009

## Current Month Information

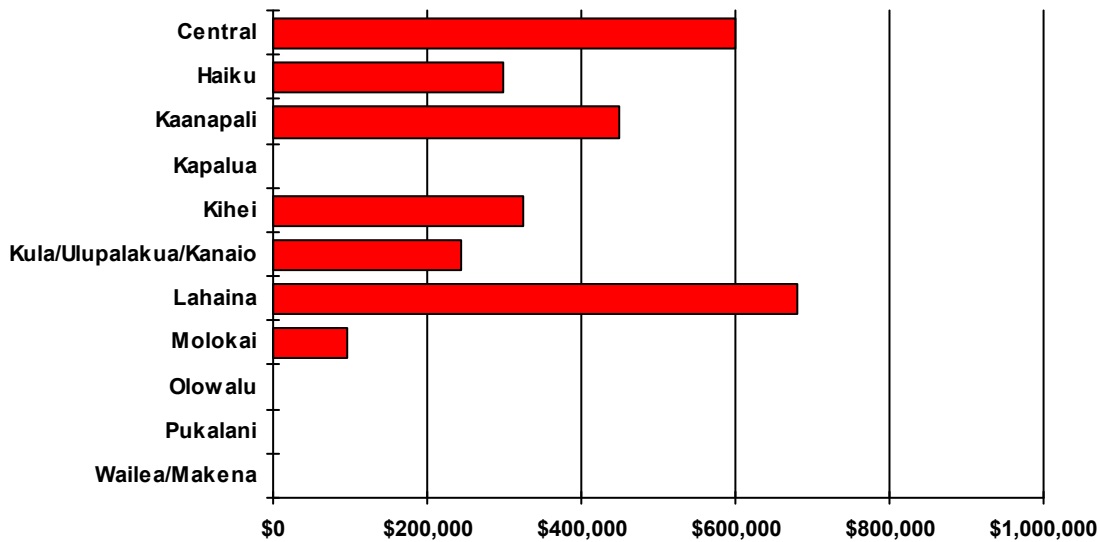

Area	Current Month	Previous Month	Year Ago Month
Central	\$600,000	\$0	\$472,140
Haiku	\$297,500	\$0	\$0
Kaanapali	\$450,000	\$382,450	\$0
Kapalua	\$0	\$0	\$1,100,000
Kihei	\$325,000	\$0	\$0
Kula/Ulupalakua/Kanaio	\$245,000	\$387,500	\$0
Lahaina	\$681,500	\$0	\$0
Molokai	\$95,000	\$0	\$250,000
Olowalu	\$0	\$950,000	\$0
Pukalani	\$0	\$200,000	\$0
Wailea/Makena	\$0	\$1,835,000	\$0

## Single Family Year To Date Sales Information

Comparing 1/1/2009 thru 11/30/2009 with 1/1/2008 thru 11/30/2008

Area	Number of Sales				Average Sales Price			Median Sales Price			Total Dollar Volume		
	Current YTD Sales	Year Ago YTD	Changes Units	Changes %	Current YTD Average	Year Ago YTD Average	Percent Change	Current YTD Median	Year Ago YTD Median	Percent Change	Current YTD Volume	Year Ago YTD Volume	Percent Change
<b>Central</b>	211	421	-210	-50%	\$511,138	\$484,207	6%	\$473,000	\$490,000	-3%	\$107,850,208	\$203,850,983	-47%
<b>Haiku</b>	30	50	-20	-40%	\$772,627	\$1,080,906	-29%	\$617,500	\$749,000	-18%	\$23,178,800	\$54,045,305	-57%
<b>Hana</b>	5	4	1	25%	\$815,000	\$935,000	-13%	\$900,000	\$820,000	10%	\$4,075,000	\$3,740,000	9%
<b>Kaanapali</b>	12	14	-2	-14%	\$1,590,833	\$2,009,929	-21%	\$1,450,000	\$1,850,000	-22%	\$19,090,000	\$28,139,000	-32%
<b>Kahakuloa</b>	1	1	0	0%	\$960,000	\$925,000	4%	\$960,000	\$925,000	4%	\$960,000	\$925,000	4%
<b>Kapalua</b>	5	6	-1	-17%	\$2,260,000	\$4,403,750	-49%	\$2,325,000	\$4,411,250	-47%	\$11,300,000	\$26,422,500	-57%
<b>Kihei</b>	105	131	-26	-20%	\$661,328	\$780,313	-15%	\$482,500	\$715,000	-33%	\$69,439,418	\$102,221,013	-32%
<b>Kula/Ulupalakua/Kanaio</b>	48	44	4	9%	\$659,344	\$1,131,339	-42%	\$515,000	\$876,175	-41%	\$31,648,500	\$49,778,899	-36%
<b>Lahaina</b>	27	20	7	35%	\$1,002,822	\$1,858,095	-46%	\$650,000	\$1,172,500	-45%	\$27,076,200	\$37,161,899	-27%
<b>Lanai</b>	9	7	2	29%	\$713,411	\$435,571	64%	\$295,000	\$450,000	-34%	\$6,420,700	\$3,049,000	111%
<b>Makawao/Olinda/Haliimaile</b>	31	36	-5	-14%	\$444,718	\$519,939	-14%	\$437,500	\$462,500	-5%	\$13,786,260	\$18,717,791	-26%
<b>Maui Meadows</b>	12	15	-3	-20%	\$791,667	\$1,517,467	-48%	\$687,500	\$1,090,000	-37%	\$9,500,000	\$22,761,998	-58%
<b>Molokai</b>	5	2	3	150%	\$557,800	\$625,000	-11%	\$285,000	\$625,000	-54%	\$2,789,000	\$1,250,000	123%
<b>Nahiku</b>	1	1	0	0%	\$365,000	\$600,000	-39%	\$365,000	\$600,000	-39%	\$365,000	\$600,000	-39%
<b>Napili/Kahana/Honokowai</b>	22	21	1	5%	\$1,121,364	\$1,770,095	-37%	\$755,000	\$1,050,000	-28%	\$24,670,000	\$37,172,000	-34%
<b>Olowalu</b>	1	0	1	N/A	\$3,750,000	\$0	N/A	\$3,750,000	\$0	N/A	\$3,750,000	\$0	N/A
<b>Pukalani</b>	33	36	-3	-8%	\$512,661	\$622,458	-18%	\$476,500	\$630,000	-24%	\$16,917,825	\$22,408,500	-25%
<b>Sprecklesville/Paia/Kuau</b>	18	19	-1	-5%	\$684,111	\$815,116	-16%	\$479,500	\$600,000	-20%	\$12,313,999	\$15,487,200	-20%
<b>Wailea/Makena</b>	14	25	-11	-44%	\$2,774,643	\$3,409,140	-19%	\$1,462,500	\$2,300,000	-36%	\$38,845,000	\$85,228,500	-54%
<b>Maui Summary:</b>	590	853	-263	-31%	\$718,603	\$835,826	-14%	\$500,000	\$579,000	-14%	\$423,975,910	\$712,959,588	-41%

## Condominium Year To Date Sales Information

Comparing 1/1/2009 thru 11/30/2009 with 1/1/2008 thru 11/30/2008

Area	Number of Sales				Average Sales Price			Median Sales Price			Total Dollar Volume		
	Current YTD Sales	Year Ago YTD	Changes Units	%	Current YTD Average	Year Ago YTD Average	Percent Change	Current YTD Median	Year Ago YTD Median	Percent Change	Current YTD Volume	Year Ago YTD Volume	Percent Change
<b>Central</b>	72	60	12	20%	\$200,994	\$303,757	-34%	\$187,500	\$292,500	-36%	\$14,471,565	\$18,225,425	-21%
<b>Hana</b>	1	0	1	N/A	\$240,000	\$0	N/A	\$240,000	\$0	N/A	\$240,000	\$0	N/A
<b>Kaanapali</b>	182	35	147	420%	\$1,276,654	\$1,127,114	13%	\$927,976	\$820,000	13%	\$232,350,984	\$39,449,000	489%
<b>Kapalua</b>	16	19	-3	-16%	\$1,620,718	\$1,238,342	31%	\$762,000	\$950,000	-20%	\$25,931,490	\$23,528,500	10%
<b>Kihei</b>	234	289	-55	-19%	\$366,734	\$477,939	-23%	\$305,000	\$395,000	-23%	\$85,815,700	\$138,124,514	-38%
<b>Kula/Ulupalakua/Kanaio</b>	8	0	8	N/A	\$512,047	\$0	N/A	\$517,847	\$0	N/A	\$4,096,373	\$0	N/A
<b>Lahaina</b>	47	21	26	124%	\$398,836	\$771,548	-48%	\$410,000	\$455,000	-10%	\$18,745,273	\$16,202,500	16%
<b>Lanai</b>	5	2	3	150%	\$1,885,000	\$1,975,000	-5%	\$1,875,000	\$1,975,000	-5%	\$9,425,000	\$3,950,000	139%
<b>Maalaea</b>	24	35	-11	-31%	\$373,354	\$479,818	-22%	\$363,000	\$485,000	-25%	\$8,960,506	\$16,793,630	-47%
<b>Makawao/Olinda/Haliimaile</b>	0	1	-1	-100%	\$0	\$506,999	-100%	\$0	\$506,999	-100%	\$0	\$506,999	-100%
<b>Molokai</b>	10	3	7	233%	\$266,350	\$282,167	-6%	\$215,000	\$222,500	-3%	\$2,663,500	\$846,500	215%
<b>Napili/Kahana/Honokowai</b>	83	111	-28	-25%	\$393,971	\$555,842	-29%	\$375,000	\$527,000	-29%	\$32,699,600	\$61,698,506	-47%
<b>Pukalani</b>	1	3	-2	-67%	\$450,000	\$446,333	1%	\$450,000	\$580,000	-22%	\$450,000	\$1,339,000	-66%
<b>Sprecklesville/Paia/Kuau</b>	0	2	-2	-100%	\$0	\$302,500	-100%	\$0	\$302,500	-100%	\$0	\$605,000	-100%
<b>Wailea/Makena</b>	61	171	-110	-64%	\$1,536,404	\$2,195,439	-30%	\$1,360,000	\$2,350,000	-42%	\$93,720,667	\$375,420,147	-75%
<b>Maui Summary:</b>	744	752	-8	-1%	\$711,789	\$926,449	-23%	\$464,500	\$550,000	-16%	\$529,570,658	\$696,689,721	-24%

## Fee Simple Condominium Year To Date Sales Information

Comparing 1/1/2009 thru 11/30/2009 with 1/1/2008 thru 11/30/2008

Area	Number of Sales				Average Sales Price			Median Sales Price			Total Dollar Volume		
	Current YTD Sales	Year Ago YTD	Changes Units	%	Current YTD Average	Year Ago YTD Average	Percent Change	Current YTD Median	Year Ago YTD Median	Percent Change	Current YTD Volume	Year Ago YTD Volume	Percent Change
<b>Central</b>	72	60	12	20%	\$200,994	\$303,757	-34%	\$187,500	\$292,500	-36%	\$14,471,565	\$18,225,425	-21%
<b>Hana</b>	1	0	1	N/A	\$240,000	\$0	N/A	\$240,000	\$0	N/A	\$240,000	\$0	N/A
<b>Kaanapali</b>	181	30	151	503%	\$1,280,348	\$1,221,300	5%	\$930,952	\$972,500	-4%	\$231,742,984	\$36,639,000	533%
<b>Kapalua</b>	16	19	-3	-16%	\$1,620,718	\$1,238,342	31%	\$762,000	\$950,000	-20%	\$25,931,490	\$23,528,500	10%
<b>Kihei</b>	232	286	-54	-19%	\$366,792	\$478,565	-23%	\$305,000	\$395,500	-23%	\$85,095,700	\$136,869,514	-38%
<b>Kula/Ulupalakua/Kanaio</b>	8	0	8	N/A	\$512,047	\$0	N/A	\$517,847	\$0	N/A	\$4,096,373	\$0	N/A
<b>Lahaina</b>	42	17	25	147%	\$432,030	\$879,559	-51%	\$417,500	\$530,000	-21%	\$18,145,273	\$14,952,500	21%
<b>Lanai</b>	5	2	3	150%	\$1,885,000	\$1,975,000	-5%	\$1,875,000	\$1,975,000	-5%	\$9,425,000	\$3,950,000	139%
<b>Maalaea</b>	16	22	-6	-27%	\$410,100	\$547,370	-25%	\$400,125	\$562,500	-29%	\$6,561,606	\$12,042,130	-46%
<b>Makawao/Olinda/Haliimaile</b>	0	1	-1	-100%	\$0	\$506,999	-100%	\$0	\$506,999	-100%	\$0	\$506,999	-100%
<b>Molokai</b>	10	2	8	400%	\$266,350	\$312,000	-15%	\$215,000	\$312,000	-31%	\$2,663,500	\$624,000	327%
<b>Napili/Kahana/Honokowai</b>	62	85	-23	-27%	\$416,300	\$605,026	-31%	\$393,000	\$570,000	-31%	\$25,810,600	\$51,427,206	-50%
<b>Pukalani</b>	1	3	-2	-67%	\$450,000	\$446,333	1%	\$450,000	\$580,000	-22%	\$450,000	\$1,339,000	-66%
<b>Sprecklesville/Paia/Kuau</b>	0	2	-2	-100%	\$0	\$302,500	-100%	\$0	\$302,500	-100%	\$0	\$605,000	-100%
<b>Wailea/Makena</b>	61	171	-110	-64%	\$1,536,404	\$2,195,439	-30%	\$1,360,000	\$2,350,000	-42%	\$93,720,667	\$375,420,147	-75%
<b>Maui Summary:</b>	707	700	7	1%	\$733,175	\$965,899	-24%	\$475,000	\$575,000	-17%	\$518,354,758	\$676,129,421	-23%

## Leasehold Condominium Year To Date Sales Information

Comparing 1/1/2009 thru 11/30/2009 with 1/1/2008 thru 11/30/2008

Area	Number of Sales				Average Sales Price			Median Sales Price			Total Dollar Volume		
	Current YTD Sales	Year Ago YTD	Changes Units	Changes %	Current YTD Average	Year Ago YTD Average	Percent Change	Current YTD Median	Year Ago YTD Median	Percent Change	Current YTD Volume	Year Ago YTD Volume	Percent Change
<b>Kaanapali</b>	1	5	-4	-80%	\$608,000	\$562,000	8%	\$608,000	\$525,000	16%	\$608,000	\$2,810,000	-78%
<b>Kihei</b>	2	3	-1	-33%	\$360,000	\$418,333	-14%	\$360,000	\$375,000	-4%	\$720,000	\$1,255,000	-43%
<b>Lahaina</b>	5	4	1	25%	\$120,000	\$312,500	-62%	\$105,000	\$300,000	-65%	\$600,000	\$1,250,000	-52%
<b>Maalaea</b>	8	13	-5	-38%	\$299,863	\$365,500	-18%	\$275,950	\$310,000	-11%	\$2,398,900	\$4,751,500	-50%
<b>Molokai</b>	0	1	-1	-100%	\$0	\$222,500	-100%	\$0	\$222,500	-100%	\$0	\$222,500	-100%
<b>Napili/Kahana/Honokowai</b>	21	26	-5	-19%	\$328,048	\$395,050	-17%	\$235,000	\$325,000	-28%	\$6,889,000	\$10,271,300	-33%
<b>Maui Summary:</b>	37	52	-15	-29%	\$303,132	\$395,390	-23%	\$255,000	\$337,500	-24%	\$11,215,900	\$20,560,300	-45%

## Land Year To Date Sales Information

Comparing 1/1/2009 thru 11/30/2009 with 1/1/2008 thru 11/30/2008

Area	Number of Sales				Average Sales Price			Median Sales Price			Total Dollar Volume		
	Current YTD Sales	Year Ago YTD	Changes Units	%	Current YTD Average	Year Ago YTD Average	Percent Change	Current YTD Median	Year Ago YTD Median	Percent Change	Current YTD Volume	Year Ago YTD Volume	Percent Change
<b>Central</b>	19	16	3	19%	\$544,198	\$509,581	7%	\$300,000	\$330,000	-9%	\$10,339,770	\$8,153,290	27%
<b>Haiku</b>	9	12	-3	-25%	\$610,000	\$491,333	24%	\$350,000	\$372,000	-6%	\$5,490,000	\$5,896,000	-7%
<b>Hana</b>	0	3	-3	-100%	\$0	\$406,333	-100%	\$0	\$315,000	-100%	\$0	\$1,219,000	-100%
<b>Kaanapali</b>	7	5	2	40%	\$503,129	\$887,600	-43%	\$407,000	\$915,000	-56%	\$3,521,900	\$4,438,000	-21%
<b>Kapalua</b>	1	2	-1	-50%	\$10,000,000	\$1,875,000	433%	\$10,000,000	\$1,875,000	433%	\$10,000,000	\$3,750,000	167%
<b>Kihei</b>	2	7	-5	-71%	\$337,500	\$441,643	-24%	\$337,500	\$307,000	10%	\$675,000	\$3,091,500	-78%
<b>Kipahulu</b>	1	0	1	N/A	\$370,000	\$0	N/A	\$370,000	\$0	N/A	\$370,000	\$0	N/A
<b>Kula/Ulupalakua/Kanaio</b>	12	10	2	20%	\$685,917	\$823,800	-17%	\$415,000	\$941,500	-56%	\$8,231,000	\$8,238,000	0%
<b>Lahaina</b>	13	3	10	333%	\$988,962	\$1,493,333	-34%	\$900,000	\$1,000,000	-10%	\$12,856,500	\$4,480,000	187%
<b>Lanai</b>	0	2	-2	-100%	\$0	\$1,115,000	-100%	\$0	\$1,115,000	-100%	\$0	\$2,230,000	-100%
<b>Makawao/Olinda/Haliimaile</b>	1	4	-3	-75%	\$80,000	\$1,793,125	-96%	\$80,000	\$2,050,000	-96%	\$80,000	\$7,172,500	-99%
<b>Molokai</b>	7	8	-1	-13%	\$167,075	\$299,250	-44%	\$125,000	\$292,500	-57%	\$1,169,525	\$2,394,000	-51%
<b>Nahiku</b>	1	1	0	0%	\$345,000	\$420,000	-18%	\$345,000	\$420,000	-18%	\$345,000	\$420,000	-18%
<b>Napili/Kahana/Honokowai</b>	5	1	4	400%	\$293,000	\$425,000	-31%	\$250,000	\$425,000	-41%	\$1,465,000	\$425,000	245%
<b>Olowalu</b>	1	16	-15	-94%	\$950,000	\$1,474,375	-36%	\$950,000	\$1,295,000	-27%	\$950,000	\$23,590,000	-96%
<b>Pukalani</b>	2	2	0	0%	\$200,000	\$1,200,000	-83%	\$200,000	\$1,200,000	-83%	\$400,000	\$2,400,000	-83%
<b>Sprecklesville/Paia/Kuau</b>	0	1	-1	-100%	\$0	\$4,500,000	-100%	\$0	\$4,500,000	-100%	\$0	\$4,500,000	-100%
<b>Wailea/Makena</b>	19	4	15	375%	\$3,179,342	\$2,850,000	12%	\$1,835,000	\$2,775,000	-34%	\$60,407,490	\$11,400,000	430%
<b>Maui Summary:</b>	100	97	3	3%	\$1,163,012	\$966,982	20%	\$500,000	\$700,000	-29%	\$116,301,185	\$93,797,290	24%